

PROPOSED RESIDENTIAL BUILDING IN PLOT NO 79 SWAMY NAGAR IN S.NO 67, V.NO 168, MUDICHUR VILLAGE AT ST. THOMAS MOUNT PANCHAYAT
 UNION SAIDAPET TALUK CHINGLEPUT DISTRICT, MADRAS FOR Mrs. INDIRA GANESH

Planning Permit No. AP/13/79
APPROVED
 Subject to the conditions in
 this office letter.
 No. AP/1465/90 20/2-90
 T. P. J. 20/2/90.
**FOR MEMBER SECRETARY
 MADRAS METROPOLITAN
 DEVELOPMENT AUTHORITY**

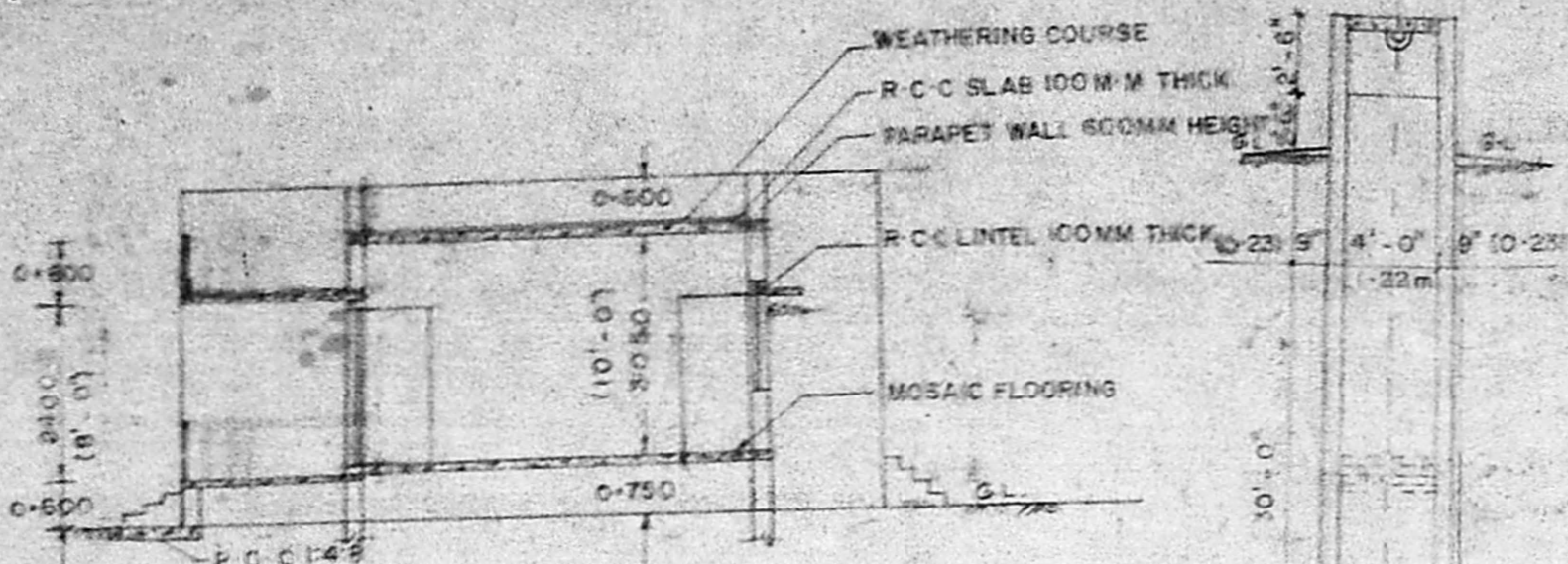

SECTION 'AA'

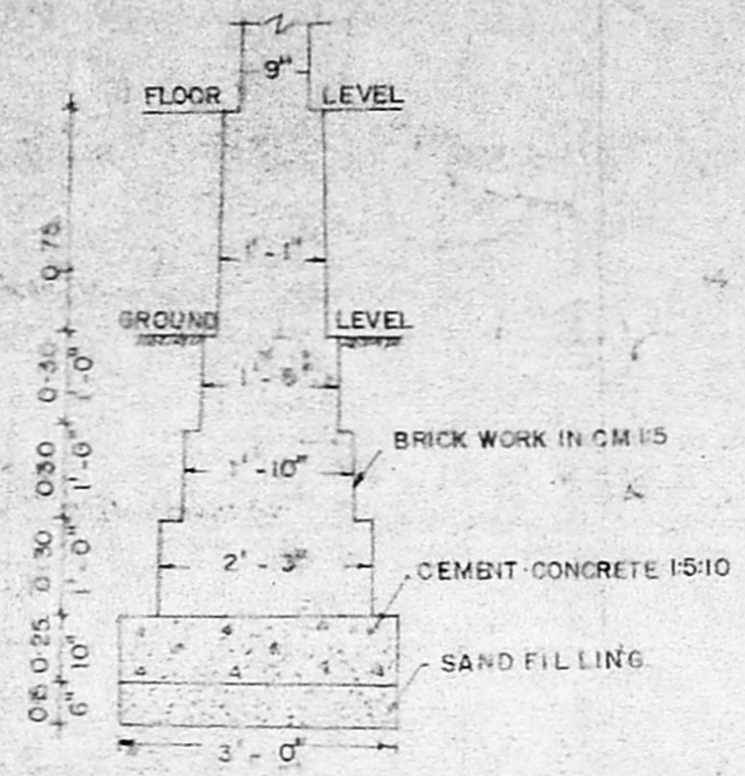

FOUNDATION DETAILS

SCALE - 1" = 2'-0" (1:25)

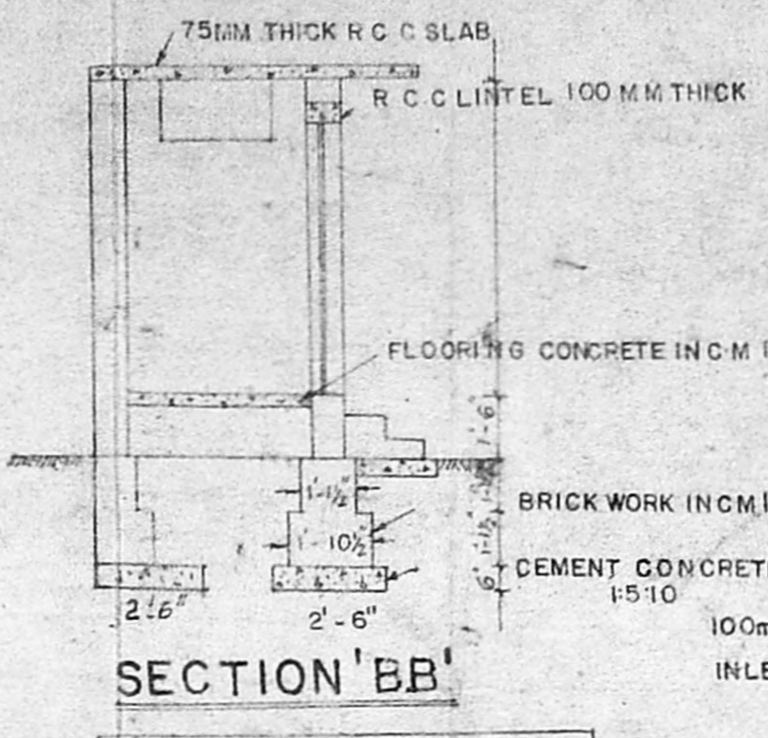

SECTION 'BB'

ELEVATION

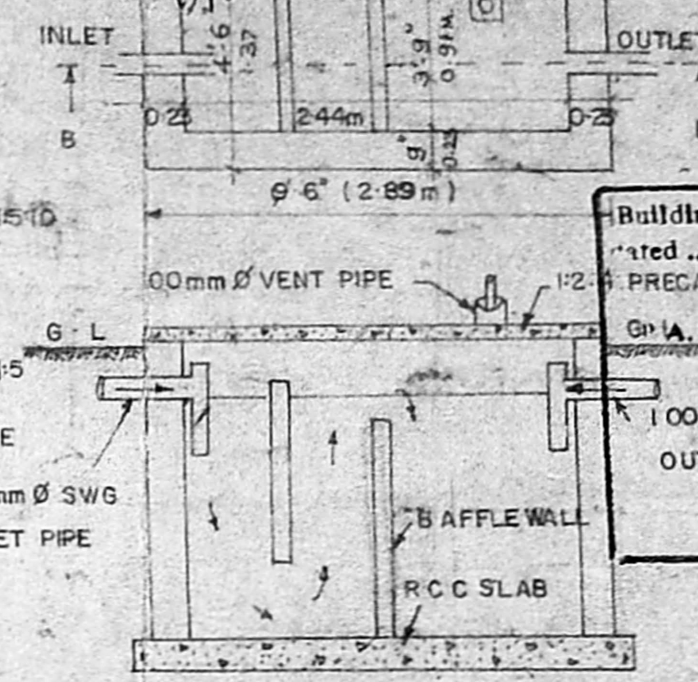

SEPTIC TANK
 SECTION ON 'BB' SCALE 1" = 4'-0"

Building Permission D. Dis. No. 2525/90
 dated 14-90
APPROVED
 G.O. No. 25/90
 Commissioner, 2049
 Union at Chitlapakkam,
 Madras-600 064

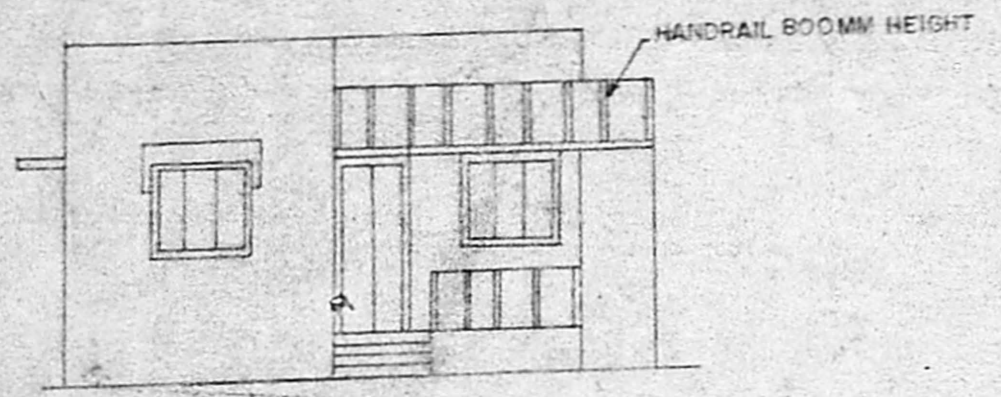

FRONT ELEVATION

WELL DETAILS

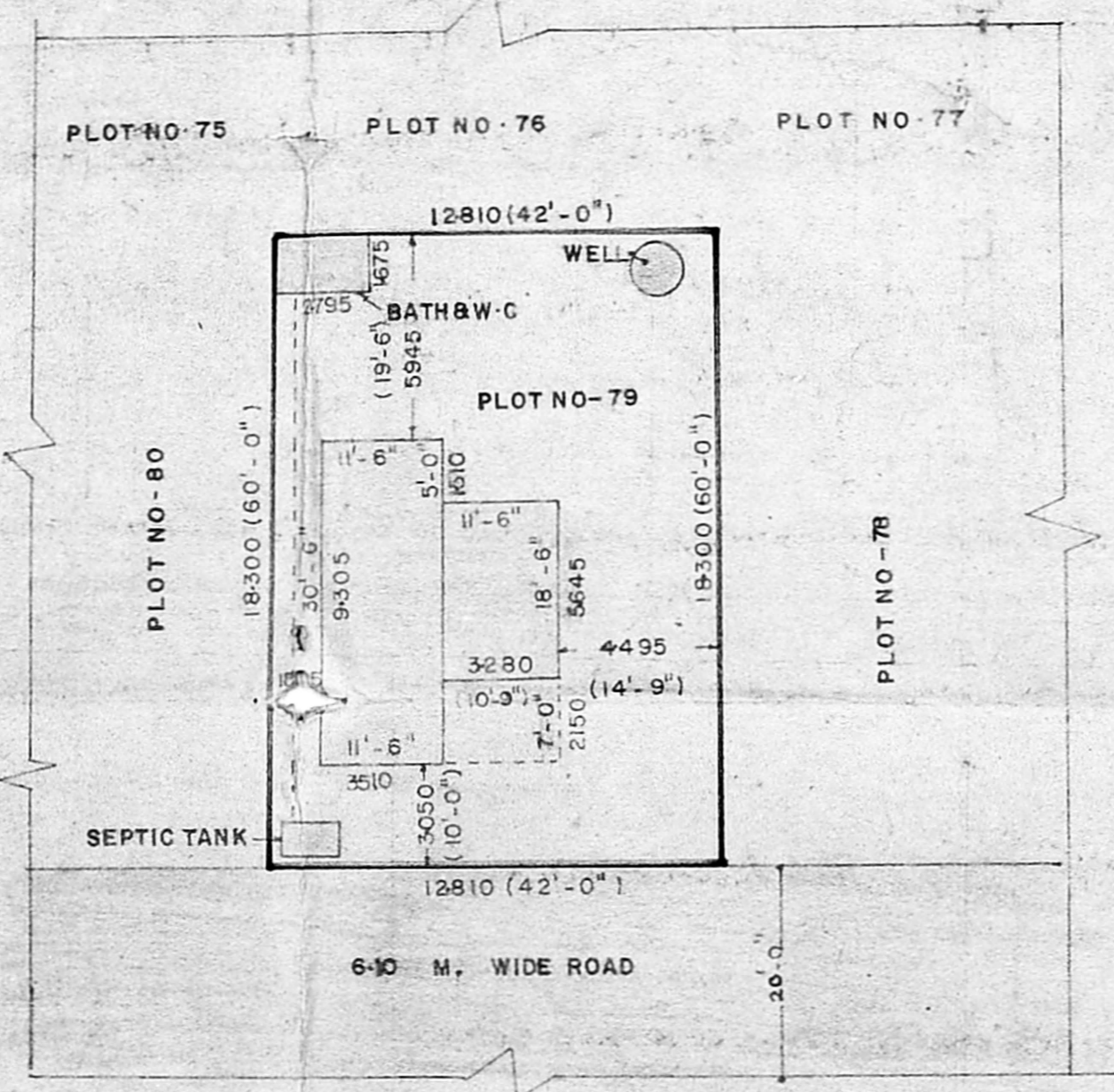

SITE PLAN

SCALE = 1" = 16'-0"

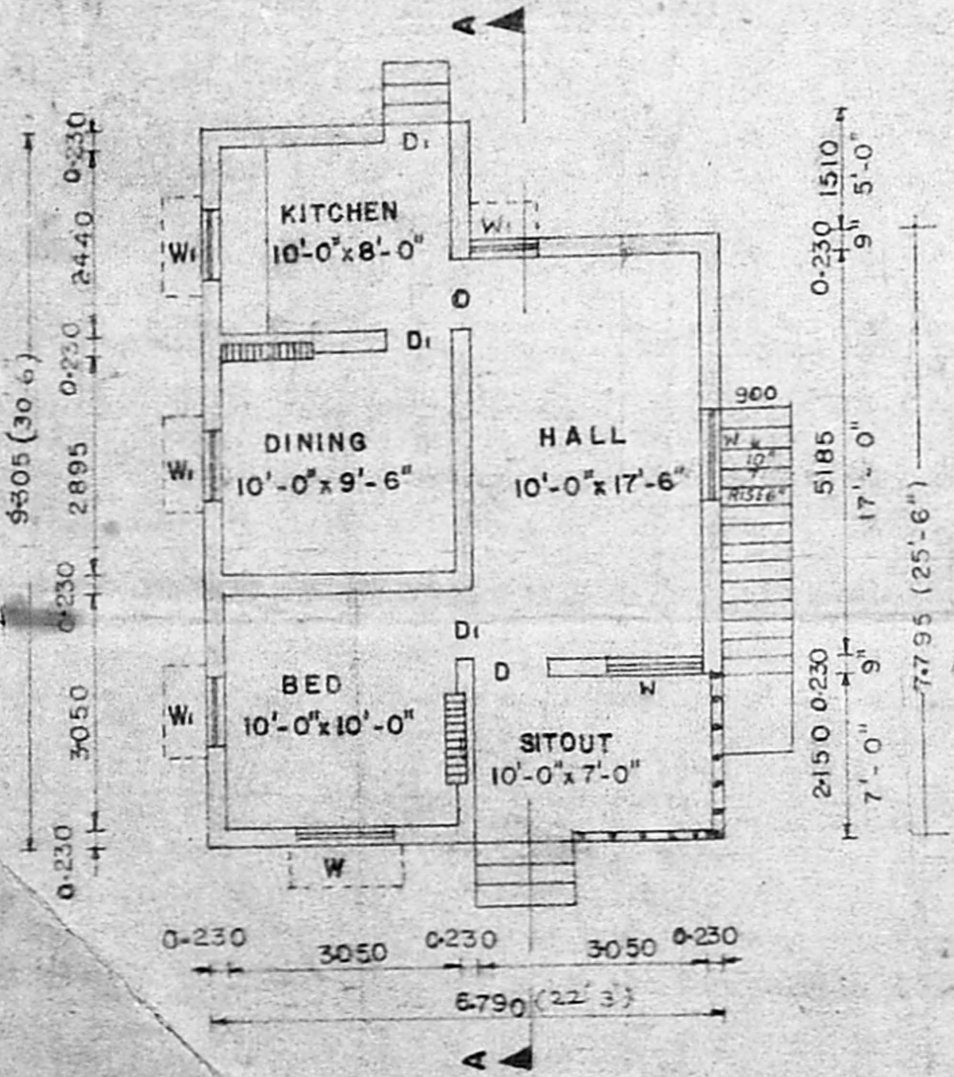

PLAN

SCALE - 1" = 8'-0"

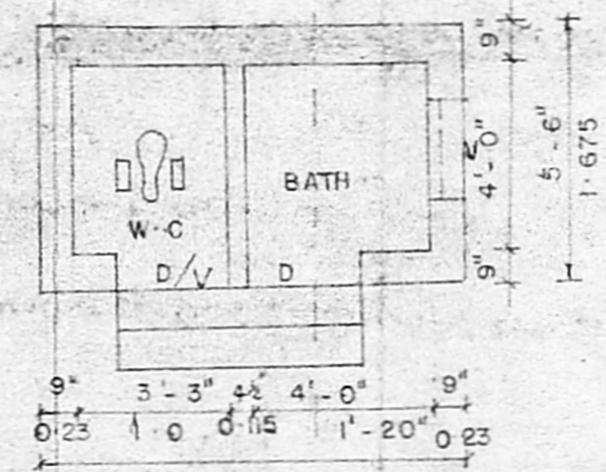

PLAN

SCALE - 1" = 4'-0"

SPECIFICATIONS

- FOUNDATION**
 ALL FOUNDATIONS WITH BROKEN STONE 1:5:10
- MASONRY**
 FOUNDATION SUPER STRUCTURE PORTION AND
 PARAPET WALLS WITH STOCK BRICKS IN C-M 1:5
- R-C-C ITEMS**
 ALL RCC WORKS WITH BROKEN STONE 1:2:4
- FLOORING**
 WITH BROKEN STONE 1:4:8 R-C-C MOSAIC FINISH
- PLASTERING**
 ALL PLASTERING IN CM 1:5, 12 MM THICK
- PAINTING**
 WHITE & COLOUR WASHING 2 COATS OVER PRIMARY

SCHEDULE OF JOINERY

D	PANELLED DOOR	3'-3" x 7'-6"	1-00 x 2-25M
D ₁	PANELLED DOOR	3'-0" x 7'-0"	0-90 x 2-10M
D ₂	PANELLED DOOR	2'-6" x 6'-6"	0-75 x 1-95M
W	PANELLED WINDOW	4'-0" x 4'-0"	1-20 x 1-20M
W ₁	PANELLED WINDOW	3'-0" x 4'-0"	0-90 x 1-20M
V	VENTILATOR	3'-0" x 2'-0"	0-90 x 0-60M

AREA OF SITE = 2520 SQ' 234.20 SQ-M
 AREA OF BUILDING = 624.87 SQ' 58.07 SQ-M
 AREA OF BATH & W-C = 56.10 SQ' 4.68 SQ-M

NOTE

PROPOSED WORK

ROAD

SITE BOUNDARY

Indira Ganesh

OWNER

T. G. Krishnamurthy Rao
T. G. KRISHNAMURTHY RAO,
 Civil Engineer,
 Class I Licensed Surveyor No. 370,
 CORPORATION OF MADRAS,
 C-10, SANTH AVENUE,
 11/12, LAKE VIEW ROAD,
 WEST MAMBALAM, MADRAS-600 088
LICENCED SURVEYOR